



The **International Soling Association** and the **Veleiros do Sul Associação Náutica Desportiva** have the pleasure to invite you to participate in the:

## 2024 SOLING SOUTH AMERICAN CHAMPIONSHIP

### Change #02 of the Notice of Race

Items in blue are changed

### Change #01 of the Notice of Race

Item 4.1.a) in green are changed

**14th to 17th/November/2024** at Porto Alegre, RS, Brazil

The notation '[NP]' in a rule means that a boat may not protest another boat for breaking that rule. This changes RRS 60.1(a).

#### 1. RULES

- 1.1. This ISC is governed by the rules as defined in *The Racing Rules of Sailing*.
- 1.2. The following documents will apply:
  - The Soling Class Rules (SCR) World Sailing Soling Class Rules
  - ISA Championship Manual (ICM) [www.soling.com](http://www.soling.com)
  - The Notice of Race (NoR) [www.vds.com.br](http://www.vds.com.br)
  - The Sailing Instructions (SI) [www.vds.com.br](http://www.vds.com.br)
  - Changes to the SI Event website and official noticeboard
- 1.3. The following RRS are changed: 31, 32, 35, 42.3(c.1), 44.1, 62, 63.7, A4, A5.
  - a) RRS 31 is altered to: "While racing, neither the crew nor any part of a boat's hull shall touch a starting mark before starting, a mark that begins, bounds or ends the leg of the course on which she is sailing, or a finishing mark after finishing. In addition, while racing, a boat shall not touch a race committee vessel that is also a Mark."
  - b) RRS 63.7 is changed as follows: When there is a conflict between the NoR and the SI the SI will take precedence.
  - c) RRS 42.3(c1) is changed conform SCR C.9.1 as permitted by RRS 86.1(c).
  - d) Other changes will appear in full in the SI. The SI may also change other racing rules.
- 1.4. SCR C.1.1. is changed as follows: The crew shall consist of three persons.
- 1.5. No national authority prescriptions apply.
- 1.6. If there is a conflict between languages the English text will take precedence.



**VELEIROS DO SUL - Associação Náutica Desportiva**

Av. Guaíba, nº 2941, Vila Assunção | Porto Alegre/RS | CEP: 91900-420

Fone: (51) 3265.1733 | [www.vds.com.br](http://www.vds.com.br) | @veleirosdosul





## 2. SAILING INSTRUCTIONS

- 2.1. The SI will be available after 17h on **13/11/2024** at race office and on the event website [www.vds.com.br](http://www.vds.com.br)

## 3. COMMUNICATION

- 3.1. The official notice board is located:

- (a) at *Veleiros do Sul* in front of the Race Office.
- (b) Online: *WhatsApp Group*

<https://chat.whatsapp.com/EITephunfcVHfC3TjX7UcO>

- 3.2. [DP] From the first warning signal until the end of the last race of the day:

- Except in an emergency, a boat shall not make voice or data transmissions and shall not receive voice or data communication that is not available to all boats.
- Boats may require carrying, above the floor, a tracking device or smartphone with a specific tracking system installed and running with devices fully charged. If a boat has no access to a suitable device, the OA or ISA will supply a device.

## 4. ELIGIBILITY AND ENTRY

- 4.1. The ISC is open to all boats of the International Soling Class the PART B Preamble.

- Boats may enter the ISC by registering online at:

<https://vds.com.br/pt/esportiva/regatas/inscricao>

- 4.2. To be considered an entry in the ISC, a boat must complete all registration requirements and pay all fees.
- 4.3. Late entries will be accepted only with the approval of both ISA and the OA.
- 4.4. No restrictions on the number of boats apply.

## 5. FEES

- 5.1. Entry fees, including:

- €75.- ISA fee
- The race schedule can include an eventual practice race
- Inspection
- Craning
- Mooring or docking
- Parking for trailers and at least one vehicle/car per team
- Three Social events:
  - Opening ceremony
  - ISC dinner
  - Prizegiving/closing ceremony,



**VELEIROS DO SUL - Associação Náutica Desportiva**

Av. Guaíba, nº 2941, Vila Assunção | Porto Alegre/RS | CEP: 91900-420

Fone: (51) 3265.1733 | [www.vds.com.br](http://www.vds.com.br) | [@veleirosdosul](https://www.instagram.com/veleirosdosul)





are as follows:

TYPE OF ENTRY	FEE	CONDITION
Nominal Entry	U\$ 200,00	Registered and fully paid between <b>01/September/2024 and 14/November/2024.</b>
<b>Early Entry</b>	<b>U\$ 100,00</b>	Registered and fully <b>paid before 15/October/2024.</b>
Young Teams	U\$ 100,00	Registered and fully paid before <b>15/October/2024</b> for Soling teams whose combined age is under one hundred years on the first scheduled day of racing.
Support Person	U\$ 20,00	Registered and fully paid before <b>14/November/2024.</b>
Late Entry	The ISA does not allow late entry fees!	

## 6. CREW LIMITATIONS

6.1. No limitations.

## 7. ADVERTISING

- 7.1. Boats may be required to display advertising chosen and supplied by the OA.  
 7.2. The OA may provide bibs that competitors are required to wear as permitted by the WS Advertising Code.

## 8. QUALIFYING SERIES AND FINAL SERIES

8.1. The championship will be a single serie.

## 9. SCHEDULE

9.1. Registration:

DATE	FROM	TILL	FROM	TILL
<b>13th/november/2024</b> - Wednesday	09 hours	12 hours	14 hours	18 hours
<b>14th/ november/2024</b> - Thursday	09 hours	12 hours		

9.2. Equipment inspection:

DATE	FROM	TILL	FROM	TILL
<b>13th/november/2024</b> - Wednesday	09 hours	12 hours	14 hours	18 hours
<b>14th/november/2024</b> - Thursday	09 hours	12 hours		

9.3. Dates of racing:

DATE	Scheduled number of races	Scheduled times
<b>14th/November/2024</b> - Thursday	2 races	14:00
<b>15th/November/2024</b> - Friday	2 races	13:00
<b>16th/November/2024</b> - Saturday	2 races	13:00
<b>17th/November/2024</b> - Sunday	2 races	13:00



**VELEIROS DO SUL - Associação Náutica Desportiva**

Av. Guaíba, nº 2941, Vila Assunção | Porto Alegre/RS | CEP: 91900-420

Fone: (51) 3265.1733 | www.vds.com.br | @veleirosdosul





### Social Events:

DATE	Event	Time
14th/november/2024	Skippers Meeting	11:00
14th and 15t/november/2024	Daily after sail	After sail
16th/november/2024- Saturday	Soling barbecue (churrasco da classe por adesão)	19:00
17th/november/2024- Sunday	Prize giving	17:00

- 9.4 Two (2) races on any given day of racing during the Championship. However, they may sail three races from the second day on in order to bring the series back to, or towards, the published schedule of races.
- 9.5. On the last scheduled day of racing no warning signal will be made after 17:00 hours.

## 10. INSPECTION AND MEASUREMENT

- 10.1. Each boat shall have a valid measurement certificate. (International Soling Class Measurement Form).
- 10.2. [DP] Boats shall be available for inspection from 14/11/2024 at 9hours.
- 10.3. Boats may be inspected at all times.
- 10.4. Equipment will be inspected according to ICM and SCR.
- 10.5. [DP] Boats shall also comply with RRS 78.1 when presented for inspection.

## 11. CLOTHING AND EQUIPMENT

- 11.1. Not applicable.

## 12. VENUE

- 12.1. Regatta harbor include:
- Clubhouse : Veleiros do Sul Av. Guaíba, 2941 – Vila Assunção – Porto Alegre, RS , Brasil
  - Jury room: At Conselho Deliberativo Room
  - Inspection área: At hangar 1
  - Moorings: At trapiche 01
  - Parking for trailers and at least one vehicle/car per team: Parking of Veleiros do Sul
  - Race office: At secretaria Esportiva
  - Registration office At secretaria Esportiva
- 12.2. Race area(s) - **NoR Addendum 1** shows the location of the racing areas. Races will be sailed on Pedra Redonda Bay at Rio Guaíba.





### **13. COURSES**

- 13.1. The courses to be sailed will be at the SI.
- 13.2. The marks that may be used are as stated at the SI.

### **14. PENALTY SYSTEM**

- 14.1. RRS 44.1 is changed so that the Two-Turns Penalty is replaced by the One-Turn Penalty.
- 14.2. An IJ will be appointed provided in RRS 70.5.

### **15. SCORING**

- 15.1. The Low Point System of Appendix A will be used.
- 15.2. Eight (8) races are scheduled. Four (04) races are required to be completed to constitute a series.
- 15.3. When:
  - a) Fewer than six (6) races have been completed, a boat's series score is the total of her race scores.
  - b) Six (6) or more races have been completed, a boat's series score is the total of her race scores excluding her worst score.

### **16. SUPPORT PERSON VESSELS**

- 16.1. [DP] Support person vessels shall be marked with numerical sticker.

### **17. CHARTERED OR LOANED BOATS**

- 17.1. A chartered or loaned boat may carry national letters or a sail number in contravention of her class rules, provided that the race committee has approved her sail identification before the first race.

### **18. BERTHING**

- 18.1. [DP] Boats shall be kept in their assigned places while in the harbor.

### **19. HAUL-OUT RESTRICTIONS**

- 19.1. [DP] Boats shall not be hauled out during the ISC except with and according to the terms of the prior written permission of the race committee.

### **20. DIVING EQUIPMENT AND PLASTIC POOLS**

- 20.1. [DP] Underwater breathing apparatus and plastic pools or their equivalent shall not be used around boats between the preparatory signal of the first race and the end of the ISC.





## 21. DATA PROTECTION

- 21.1. General Data Protection Regulation (GDPR), or its equivalent when the ISC is outside a country of the European Union, will apply.
- 21.2 By participating in this event and signing the LGPD privacy statement on the registration form, I authorize the organizer to use the data requested in the registration form for specific purposes of disclosing results and competition news, in accordance with the Brazilian General Protection Law Data.

## 22. RISK STATEMENT

- 22.1. RRS 3 states: 'The responsibility for a boat's decision to participate in a race or to continue to race is hers alone.' By participating in this event each competitor agrees and acknowledges that sailing is a potentially dangerous activity with inherent risks. These risks include strong winds and rough seas, sudden changes in weather, failure of equipment, boat handling errors, poor seamanship by other boats, loss of balance on an unstable platform and fatigue resulting in increased risk of injury. **Inherent in the sport of sailing is the risk of permanent, catastrophic injury or death by drowning, trauma, hypothermia, or other causes.**

## 23. INSURANCE

- 23.1. Each participating Soling or support person vessel shall be insured with valid third-party liability insurance per incident or the equivalent.

## 24. PRIZES

- 24.1. Overall prizes to first, second, third, four and five places.  
2

## 25. FURTHER INFORMATION

- 25.1. For further information:
  - a) Please contact: Secretaria esportiva Telefax: +55 51 3265-1733 ou +55 51 3265.1717  
**WhatsApp** +55 51 3268.3697  
Email: [esportiva@vds.com.br](mailto:esportiva@vds.com.br)  
Home page: [www.vds.com.br](http://www.vds.com.br)  
Secretaria Esportiva: Odécio Carlos Adam ou William Dias
  - b) About accommodation is available on the **Addendum 02** or ISC website.





Race area(s) - NoR Addendum 1

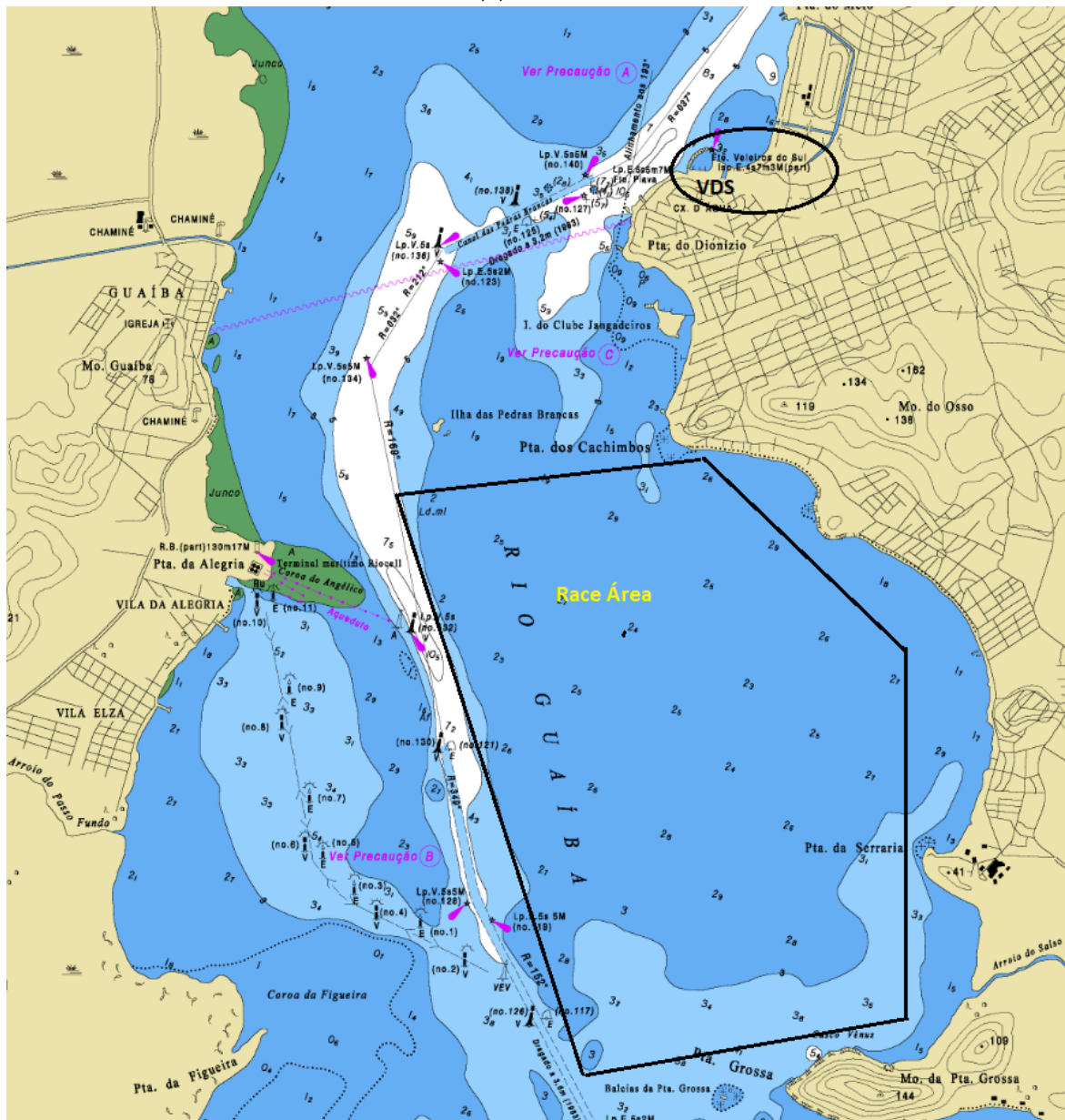



## Addendum 02 - ACCOMMODATION INFO (Not part of the Notice of Race)

### 1. ACCOMMODATION

#### 1.1. Collective Accommodation for Veleiros do Sul - Rate of R\$ 70,00 per day per person

- Lodging 1 - 8 places
- Lodging 2 - 10 places
- Lodging 3 - 16 places
- Lodging 4 - 8 places
- Lodging 5 - 16 places
- Lodging 6 - 14 places

- a) 72 places will be available for accommodation with a daily rate of **R\$ 70,00 per person. The reservations must be made by the representative of the Club/Fleet/State for the entire group** using the accommodation request form which is in Annex F of this Notice of Race. **No reservations will be made individually by parents or sailors.**
- b) **The clubs associated with Veleiros do Sul will have preference in accommodation reservations up to 60 days prior to the date of the event.** After that, reservations will be made in chronological order of the request.
- c) Payments must be made up to 5 days after confirmation of the vacancy by Veleiros do Sul.
- d) The club provides pillow, sheet, and blanket.
- e) Each guest must bring personal hygiene items and a towel.



- 1.2. **AirBnB** - <https://www.reservas.xtay.com.br/br/building/XZ01H/xtay-cais-rooftop-porto-alegre?from=2024-08-28&to=2024-08-31&persons=2>

#### 1.3.

#### 1.4. **Casa da Nena (3.8 Km from the Club) - House with capacity for up to 4 people**

Rua Prof. Xavier Simões, 280 - Bairro Sétimo Céu (with a spectacular view of the Pedra Redonda Bay)

Phone: +55 5199955.4414 **contact Nena** [nenakpires@gmail.com](mailto:nenakpires@gmail.com)

#### 1.5. **Casa Sr. Sergio Steiner e Lílian Steiner (distant 3,2 Km from the Club) - House for 6 people**

Rua Dr. Armando Barbedo, 54 - Bairro Tristeza

Phone: +55 51 3222.5184 with Lilian +55 51 9959. 9521 or Sérgio Steiner +55 51 9639.3231  
[sergio.steiner54@gmail.com](mailto:sergio.steiner54@gmail.com)

#### 1.6. **Double Tree by Hilton Porto Alegre (2 km away)**

Av. Padre Cacique, 2703 - Praia de Belas, Porto Alegre - RS, 90810-240-(51) 2042-0265

<https://www.hilton.com/en/hotels/poabrdt-doubletree-porto-alegre/>



**VELEIROS DO SUL - Associação Náutica Desportiva**

Av. Guaíba, nº 2941, Vila Assunção | Porto Alegre/RS | CEP: 91900-420

Fone: (51) 3265.1733 | [www.vds.com.br](http://www.vds.com.br) | [@veleirosdosul](https://www.instagram.com/veleirosdosul)







- 1.7. Millenium Flat Blue Tree Hotels - 6,2 km from the Club**  
Borges de Medeiros, 3120 - Bairro Praia de Belas  
Phone: (+55 51) 3026.2200 Email [vendas@bluetree.com.br](mailto:vendas@bluetree.com.br)  
Home: [www.bluetree.com.br](http://www.bluetree.com.br)  
Tel: (51) 3026.2200 | Fax: (51) 3026-6704 | Cel: (51)9674 6394 [lsilva@bluetree.com.br](mailto:lsilva@bluetree.com.br)  
Reservations: 3018-1848 (SP) | other locations 0300-150500
- 1.8. Confort Inn Hotel (Rede Atlântica De Hotéis) - 9.2 Km from the Club and close to bars and restaurants**  
Loureiro da Silva, 1660- Bairro Cidade Baixa - Porto Alegre - RS - 90050-240  
[afavero@hoteldireto.com](mailto:afavero@hoteldireto.com) - [www.atlanticahotels.com.br](http://www.atlanticahotels.com.br)  
Tel: (+55 51) 2117-9008 Fax: (+55 51) 2117-9001
- 1.9. Intercity Premium - 8 Km from the Club**  
AV. Borges de Medeiros, 2105 - Bairro Praia de Belas - Porto Alegre  
Phone/Fax: (+55 51) 3022.9100 / 0800.600.7700  
Site: [www.intercityhoteis.com.br](http://www.intercityhoteis.com.br) - E-mail: [poa.prm@intercityhotel.com.br](mailto:poa.prm@intercityhotel.com.br)
- 1.10. Coral Tower Express - 7,8 Km from the Club.**  
Getúlio Vargas, 318 - Bairro Menino Deus - Porto Alegre, RS  
51 3226.5536 [express@coraltower.com.br](mailto:express@coraltower.com.br)
- 1.11. Hotel Continental Porto Alegre - 10Km away, in front of the bus station)**  
Largo Vespasiano Julio Veppo, 77 - Porto Alegre  
Contact: Matheus Lemos  
Phone: + 55 51 3027.1906 cell phone: +55 51 9515.1519  
[www.hoteiscontinental.com.br](http://www.hoteiscontinental.com.br) [executivo1@hoteiscontinental.com.br](mailto:executivo1@hoteiscontinental.com.br)
- 1.12. Metropolis Apart Hotel - Km away from the Club.**  
Rua Leopoldo Bier, 311 - Bairro Santana - Porto Alegre - RS, 90620-100  
51 3029.6353 [reservas@metropolisaparthotel.com.br](mailto:reservas@metropolisaparthotel.com.br)
- 1.13. Eko Residence Hotel**  
Avenida Desembargador André da Rocha, 131, Porto Alegre  
Phone: 51 3215.7737 <http://www.ekoresidence.com.br/novo/>  
Eko Residence is a modern ecological hotel that is 15 minutes by car from the Porto Alegre Airport. It uses solar energy and cisterns to cause the least environmental impact possible.  
1.13 Tulip Inn Centro Histórico  
Rua Senhor dos Passos, 105, Porto Alegre  
<http://www.tulipinncentrohistorico.com/pt-pt>  
[tich.reservas@goldentulip.com.br](mailto:tich.reservas@goldentulip.com.br)  
Telephone: +55 51 30130303 +55 5130130303 reservations: +55 11 2627 6363  
Tulip Inn Centro Histórico offers air-conditioned accommodation with free Wi-Fi. It is located in Porto Alegre, 1.5 km from Mercado subway station.
- 1.14. A complete listing of the hotel chain and information about Porto Alegre is available on the website:**  
Convention & Visitors Bureau Porto Alegre <https://www.visitportoalegre.com/bemvindos>



**VELEIROS DO SUL - Associação Náutica Desportiva**

Av. Guaíba, nº 2941, Vila Assunção | Porto Alegre/RS | CEP: 91900-420

Fone: (51) 3265.1733 | [www.vds.com.br](http://www.vds.com.br) | [@veleirosdosul](https://www.instagram.com/veleirosdosul)





### Addendum 3 - VDS Hosting Request Form

		<b>SOLICITAÇÃO DE HOSPEDAGEM</b>							<b>FOR-46A</b>	
<b>ALOJAMENTO MARINHEIRO COLETIVO DO CLUBE VELEIROS DO SUL</b>										
<b>Data:</b> ___/___/___										
Solicito vaga(s) de hospedagem para o seguinte evento:										
Nome do solicitante:										
Função do Solicitante no clube ou Flotilha:										
E-mail:					Telefone:					
Enviar essa solicitação por email para o endereço <a href="mailto:reservas@vds.com.br">reservas@vds.com.br</a> .										
<b>Alojamento Masculino</b>										
Nº	Nome completo	Função: V=veleizador T=Técnico TL=Team	Clube	Estado País	Classe	Data Chegada	Data Saída	nº Diárias	Valor Dia R\$	Pagto
1								0	70,00	0,00
2								0	70,00	0,00
3								0	70,00	0,00
4								0	70,00	0,00
5								0	70,00	0,00
6								0	70,00	0,00
7								0	70,00	0,00
8								0	70,00	0,00
9								0	70,00	0,00
10								0	70,00	0,00
11								0	70,00	0,00
12								0	70,00	0,00
13								0	70,00	0,00
14								0	70,00	0,00
15								0	70,00	0,00
<b>Alojamento Feminino</b>										
Nº	Nome completo	Função: V=veleizador T=Técnico TL=Team Leader	Clube	Estado País	Classe	Data Chegada	Data Saída	nº Diárias	Valor Dia R\$	Pagto
1								0	70,00	0,00
2								0	70,00	0,00
3								0	70,00	0,00
4								0	70,00	0,00
5								0	70,00	0,00
6								0	70,00	0,00
7								0	70,00	0,00
8								0	70,00	0,00
9								0	70,00	0,00
10								0	70,00	0,00
11								0	70,00	0,00
12								0	70,00	0,00
13								0	70,00	0,00
14								0	70,00	0,00
15								0	70,00	0,00



**VELEIROS DO SUL - Associação Náutica Desportiva**

Av. Guaíba, nº 2941, Vila Assunção | Porto Alegre/RS | CEP: 91900-420

Fone: (51) 3265.1733 | [www.vds.com.br](http://www.vds.com.br) | @veleirosdosul

